SCAC agenda 4.24.19

Sonoma County ACEs Connection

ACEs Enthusiasts Community Meeting

April 24, from 3:30 to 5:00

Location: Child Parent Institute

Sonoma County ACEs Connection

About this community: We bring the community together to prevent, heal, and treat ACEs while promoting resiliency. New Year - New Focus! Sonoma County ACEs Connection is starting fresh in 2019 with an emphasis on community, while seeking opportunities to leverage and coordinate with others.

Agenda Items (in random order)

- Report out re meeting with Annmarie and Griselda and any next steps or ways to align efforts
- Reminder to sign up for June training cohort - see Nancy for information
- Report out on tabling at CPI's Prevent Child Abuse event, connections made, training requests
- Report out on Alternatives to Violence training - and future training opportunities
- Consider next steps for a policy subcommittee (share sample newsletters)
- Consider hosting a showing of Invisible Bars followed by a panel discussion
- Brainstorm opportunities where SCAC could table at events - and invite folks to join us
- Reminder May 1st Policymaker Education Day in Sacramento - all invited, need to *RSVP
- Considerations to make our name more inclusive and reflective of where SCAC is today * IUGO - Latin/Spanish for community or together

Additions to Agenda

Good to Know

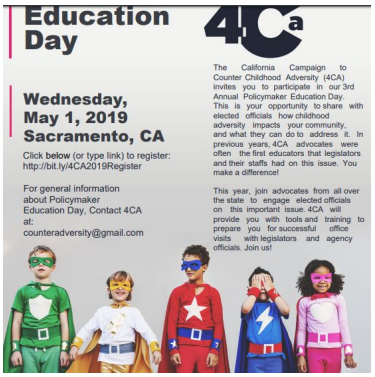

Resource Sharing

Parent Handouts: Understanding ACEs, Parenting to Prevent & Heal ACEs (now available in English, Dari & Spanish)

Events and Activities

Policymaker Education Day 2019

Beyond Paper Tigers Conference June 25, 26 & 27 in Pasco WA ***Building Resilience Across the Life Span***, plus social networking, film screenings. **$325.00 for the conference with add on training option $500.00**

> **Description:** Mobilizing the community through dialogue to radically reduce the number of adverse childhood experiences while building resilience and a more effective service delivery system. This work is a social movement and a public health framework, and when we know how to build human capital collectively, we create stronger communities that can thrive the impact of risk better…

We have learned that the KISS is a framework people understand, and it is aligned with our scaffolding concept.

FREE WEBINARS

[Moving to universal ACEs screening: Findings from a CA advisory group on screening children for trauma](#) April 23rd, 2019 from 12:00pm-1:30pm PST

[Webinar and Blog Series: Immigration and Trauma](#) April 24, 2019 at 10:00 AM PST

[ACEs Connection Archived Webinars](#) see list

FEE Based (ECHO)
[Summer Academy 2019: Train the Trainer "Trauma & Resilience"](#) *see related materials copied below

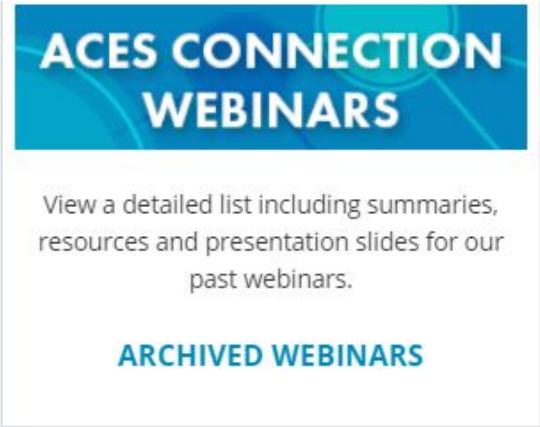

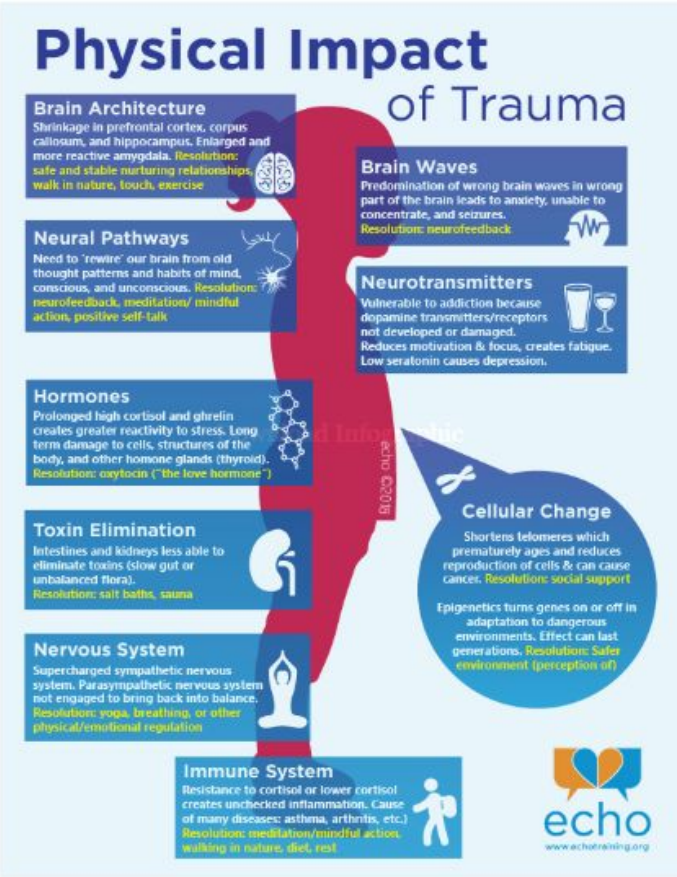

How do you negotiate these and other manifestations of trauma? We have put together a infographic based on relationship lessons learned by trauma survivors and those who love them.